

GEORGE T. DUNHAM  
SURVEYING & SUBDIVIDING  
DELAVER, WISCONSIN

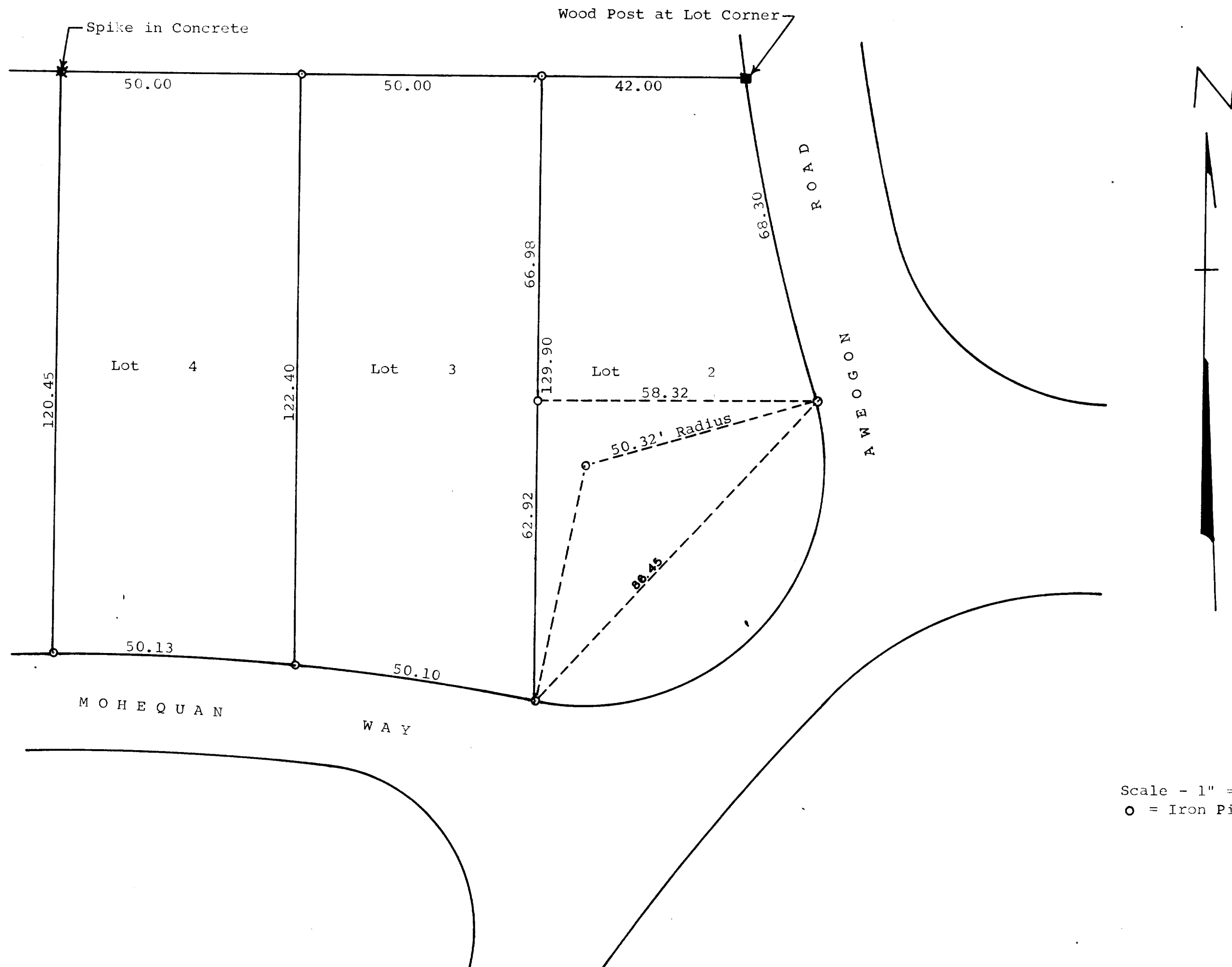

Scale - 1" = 20'  
○ = Iron Pipe

Plat of survey of Lots 2, 3, & 4 in Block 2 of Indian  
Hills 1st Addition located in the Village of Fontana,  
Walworth County, Wisconsin.  
March 9, 1966

*George T. Dunham*  
George T. Dunham, Surveyor

5-96